

SCHEDULE OF JOINTS

D	3' x 7'	14	211
V	14' x 16'	4	26 x 455
W	14' x 4'	4	76 x 121
V ₁	4' x 3'	2	x 914
MD	3'6" x 7'0"	15	x 210
D ₁	2'6" x 7'0"	15	x 210

Statement of Areas

LAND AREA 6696.66 sq.ft

Basement	72'6" x 31'6" = 2288.75	Terrace floor	17'6" x 10'9" = 188.12
G.F.	72'6" x 31'6" = 2288.75		12'9" x 5'0" = 63.75
	17'6" x 10'9" = 188.12		25'1" x 8'7" = 217.87
	12'9" x 5'0" = 63.75		
1st floor	2288.75 + 188.12 + 63.75 = 2540.62		
2nd floor	2288.75 + 188.12 + 63.75 = 2540.62		

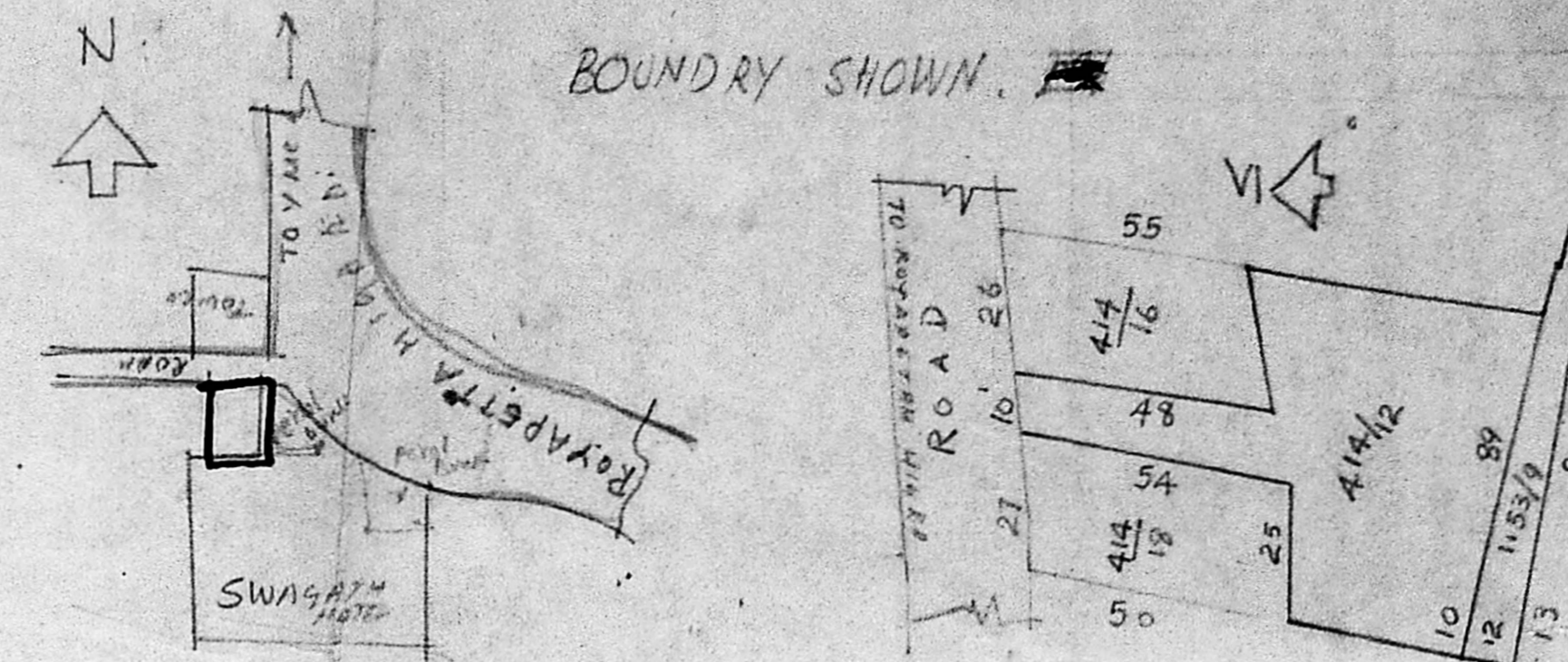

ROAD MAP NO. 1

MMDA (B)/PP NO. 1

AREA No. 13, 60.38/89

414 R.R. ROAD, 1217, 6835 sq.ft

12.11	452.54
4153	13635
PART II	13635
414	1375
TOTAL	6696.62

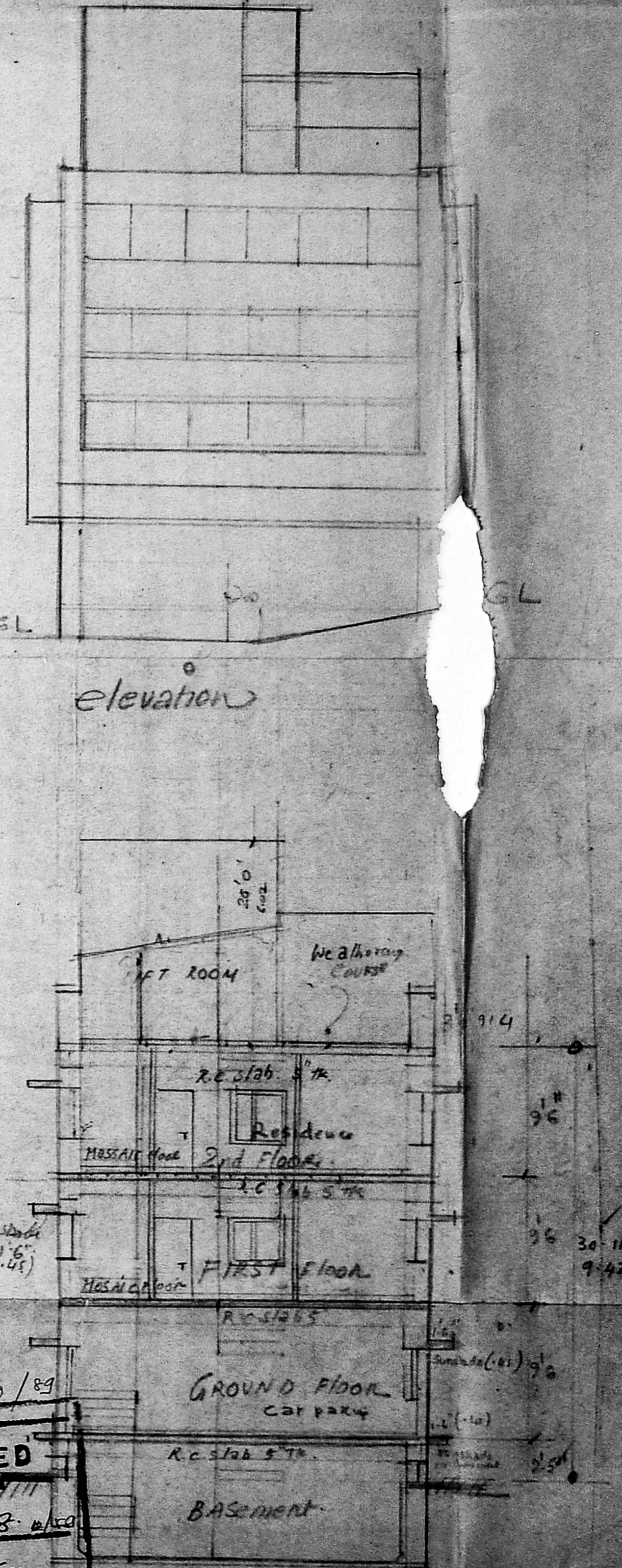
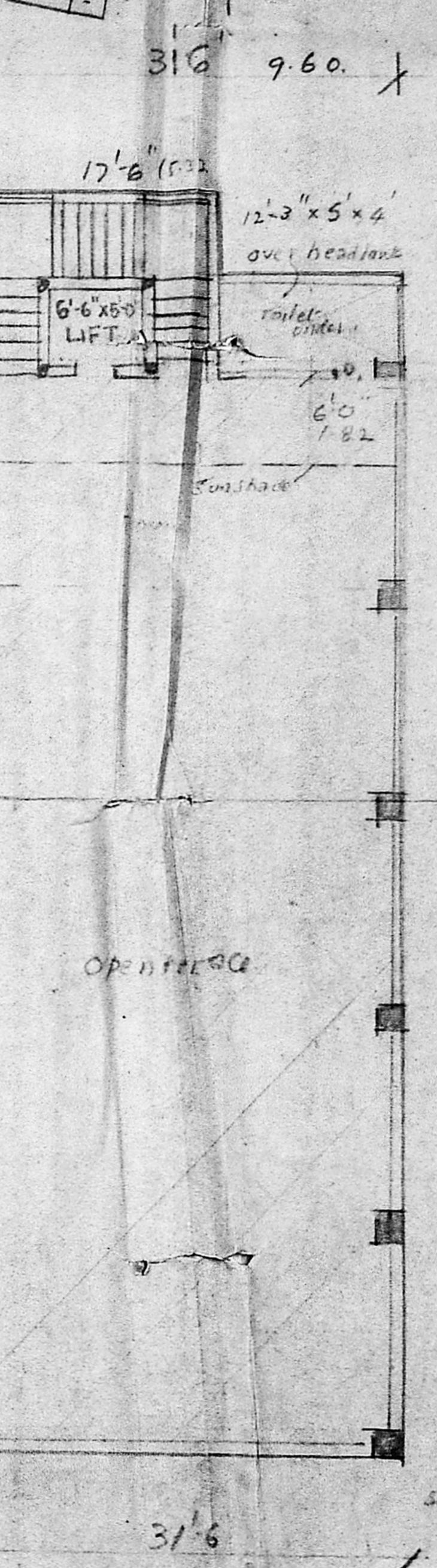
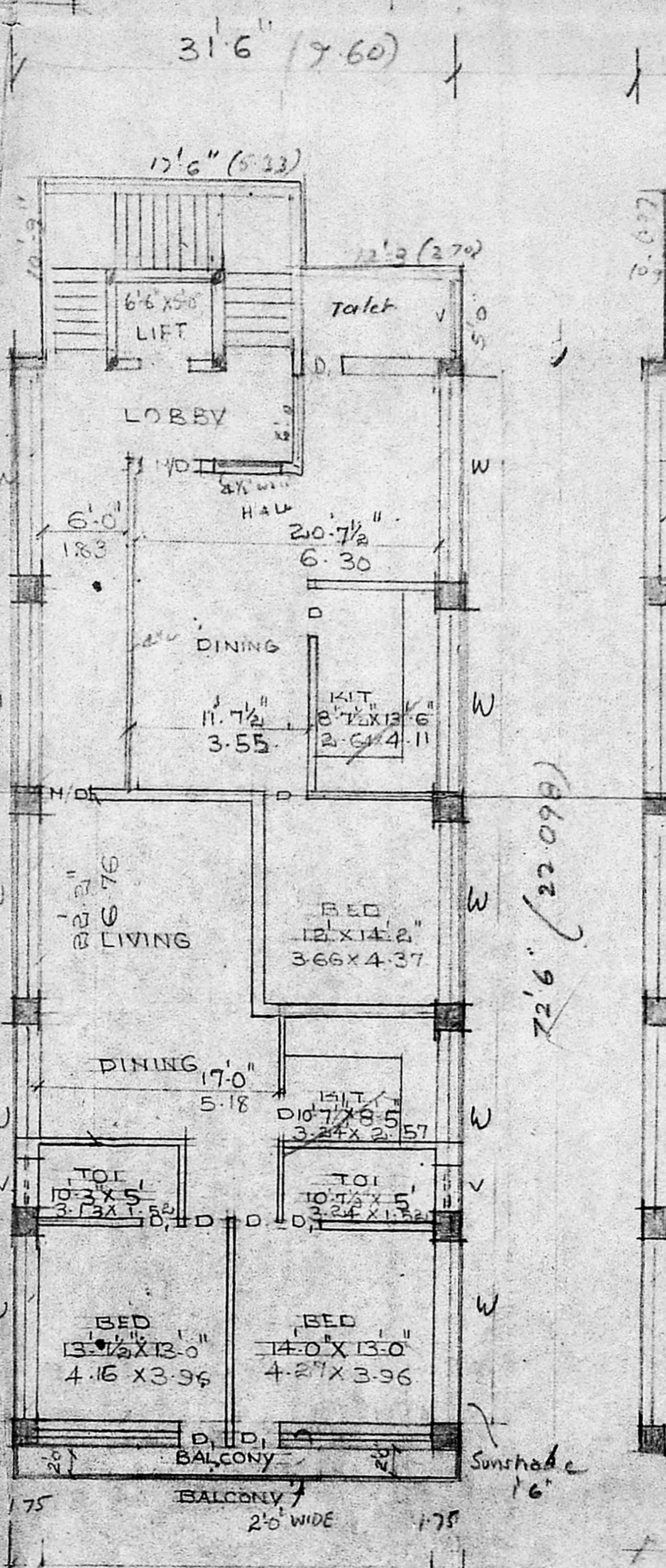
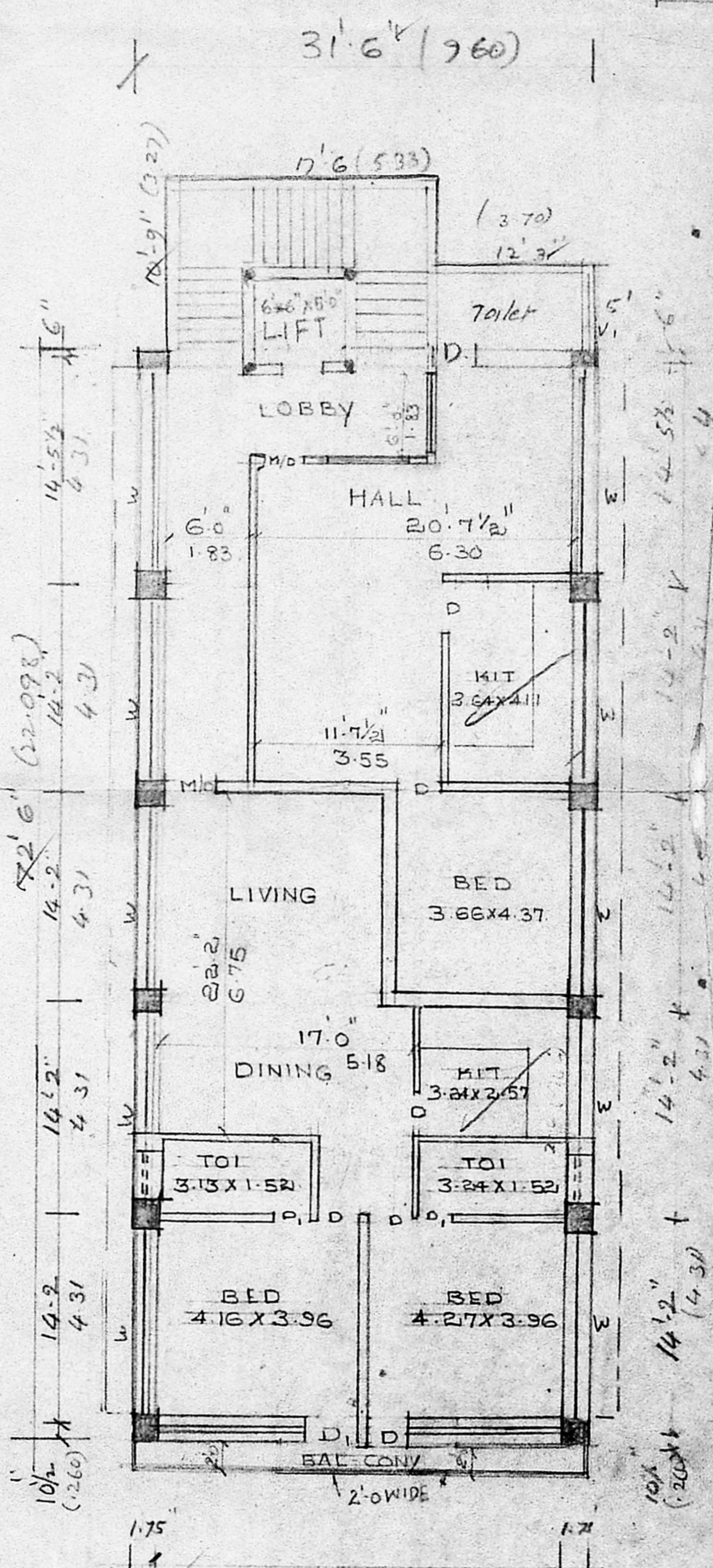
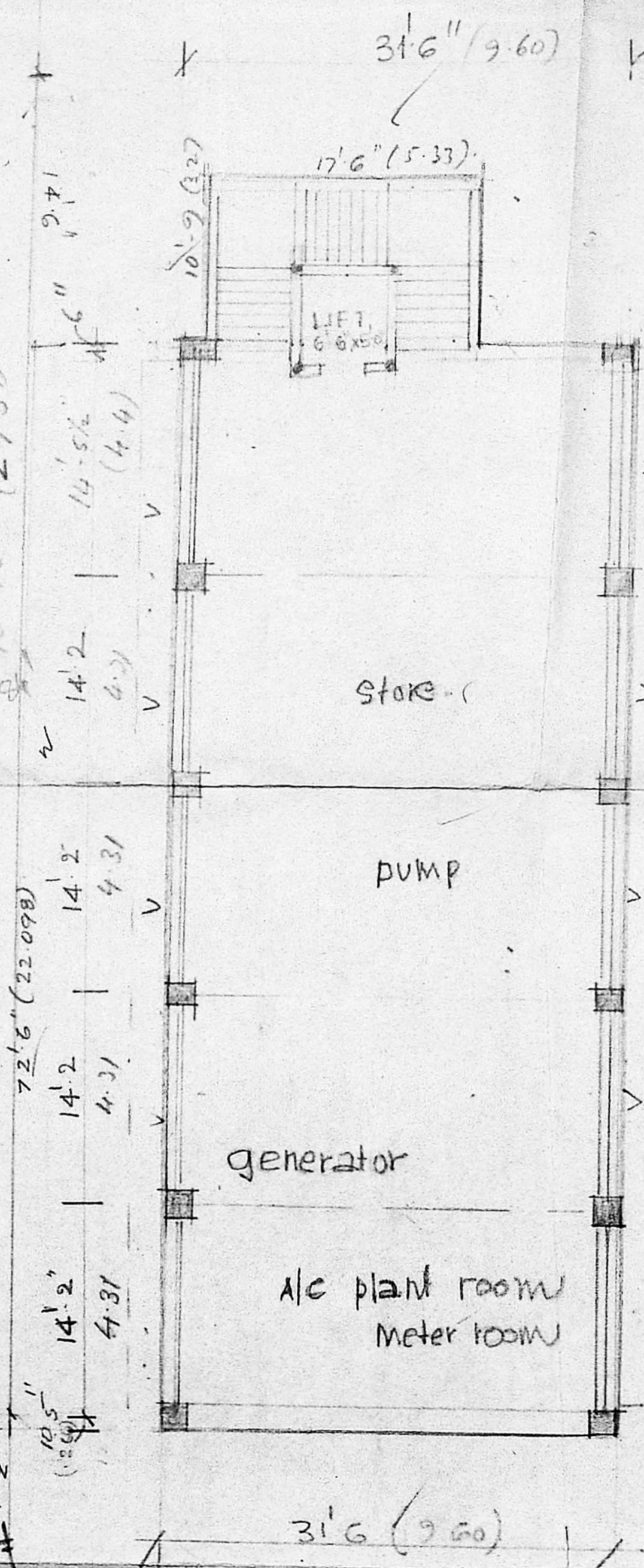
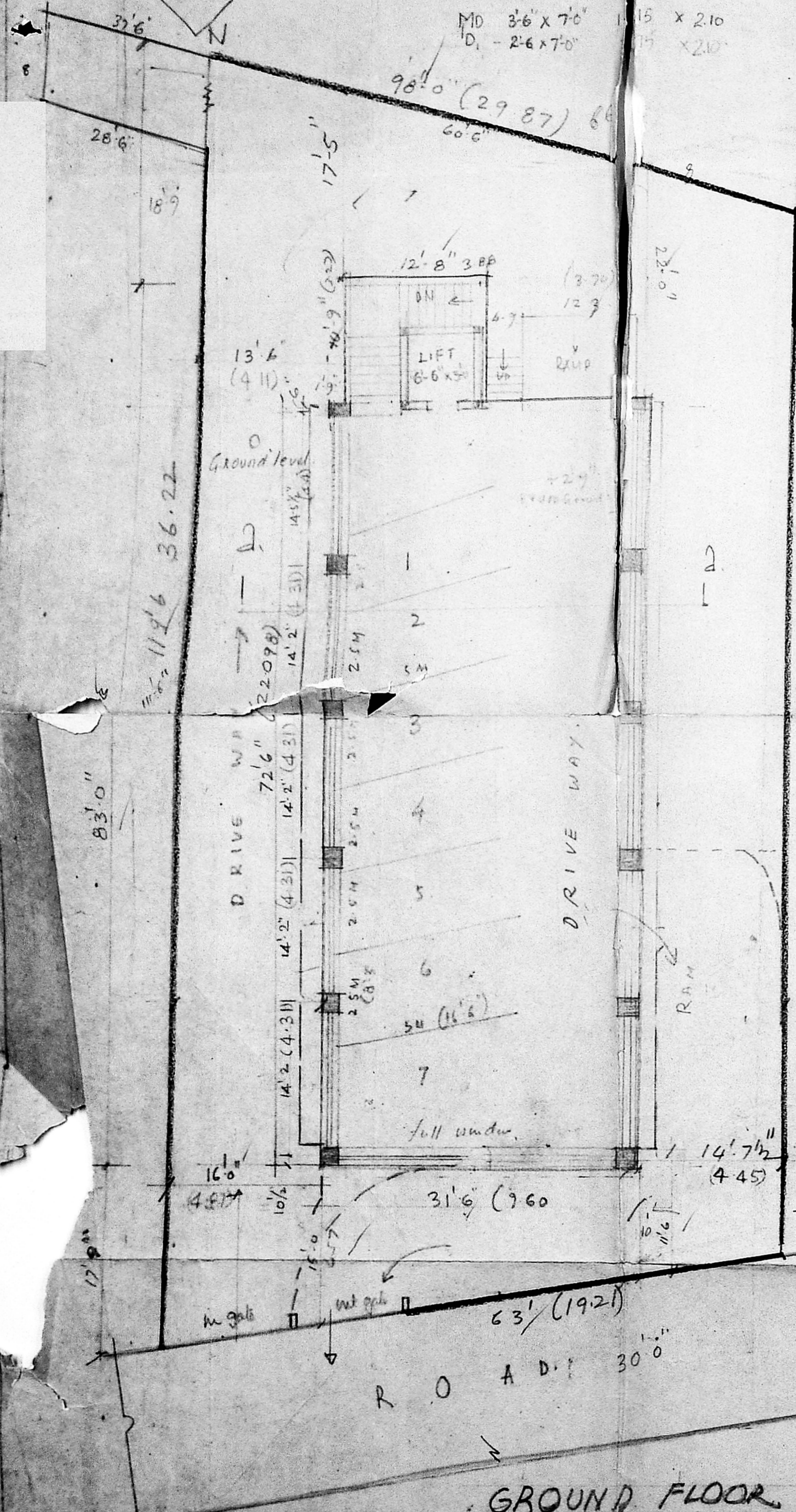

NOTE: COLUMN SIZE: 1'9" x 1'9"
End Col. (Bas.) 18" x 24"

PROPOSED BUILDING AT DNO 246 ROYA PETTAH HIGH ROAD.

owner's signature

[Signature]

APPROVED

13/9385/590/89

FOR MEMBER SECRETARY
MADRAS METROPOLITAN
DEVELOPMENT AUTHORITY

[Signature]
K. SUBRAMANYAM

24 CANAL BANK ROAD R.A. NO. 150
R.A. PURAM MADRAS 18